

Deili 1 - A410
1 : 10

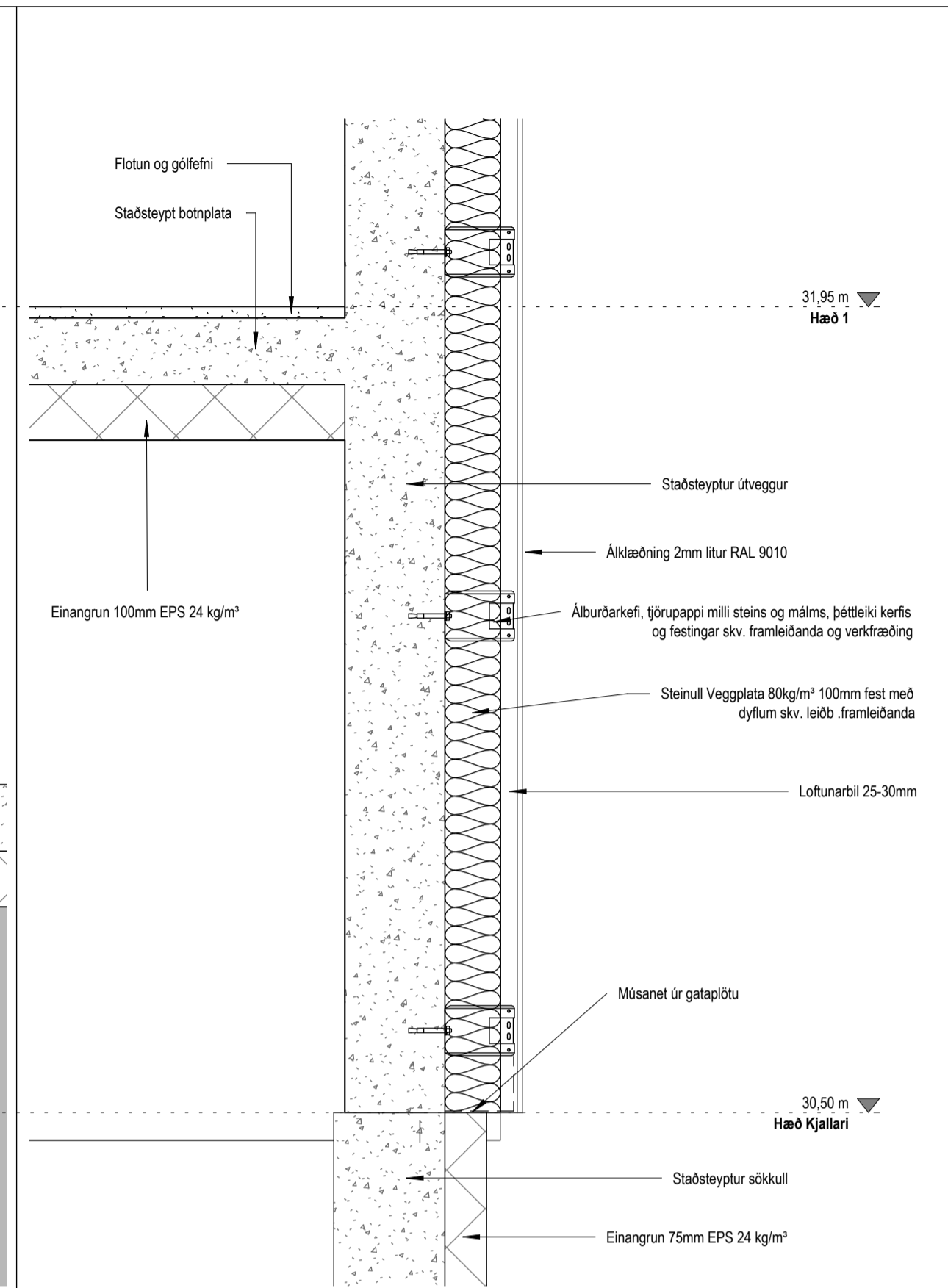

Deili 2 - A410
1 : 10

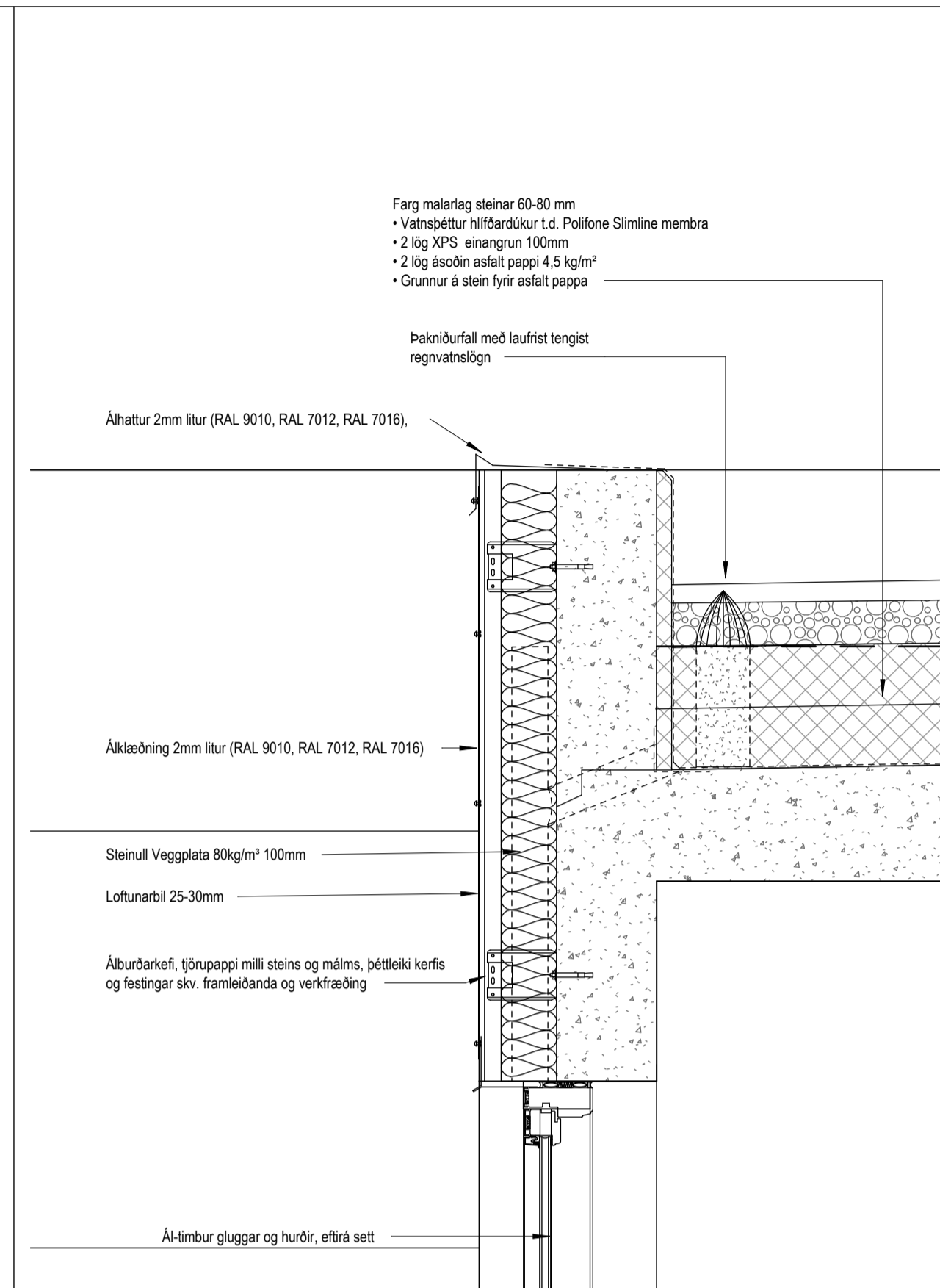

Deili 3 - A410
1 : 10

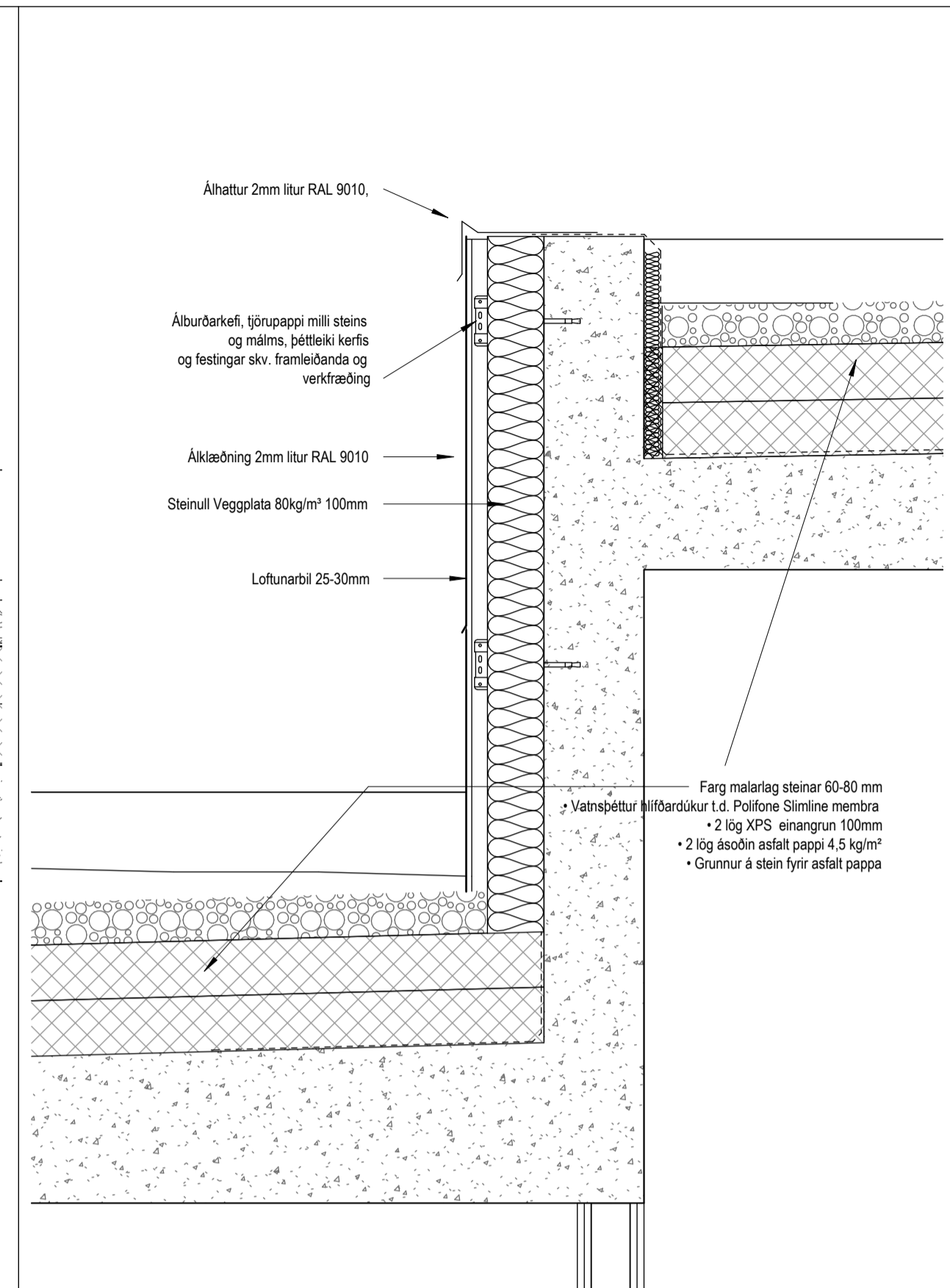

Deili 4 - A410
1 : 10

| Tákn | | |
|------|-----------------------------------|-----------|
| GN | = Göfubrúfall | Brunatákn |
| BN | = Pakniúrfall | E60 |
| SN | = Svaniúrfall | E150 |
| LR | = Lofttæsting | A-E120 |
| VLR | = Vatniúrn lofttæsting | RE120 |
| PK | = Póstkassar | RE120 |
| NL | = Neyðarjós | A-REIM120 |
| BO | = Björgunarpopp | |
| R | = Reykskyngi | Hurðir |
| HSL | = Handtöskuvaki | E30-CS |
| ÚT | = Merktur útgangur | E100-CS |
| HV | = Hitaveita | E160-CS |
| VV | = Vatnsveita | E30 |
| RR | = Rafnagsveita | |
| UK | = Útkrani | |
| DS | = Dyrasími | |
| BO | = Fellingistigi við björgunarpopp | |
| PK | = Brunastanga | |
| ○ | = Stigleiðsla | |
| ○→ | = Stigleiðsla út | |
| □ | = Stjórnaðá brunavörðunarkerfis | |
| □ | = Inntak | |
| □ | = Blástæði fyrir fataba | |

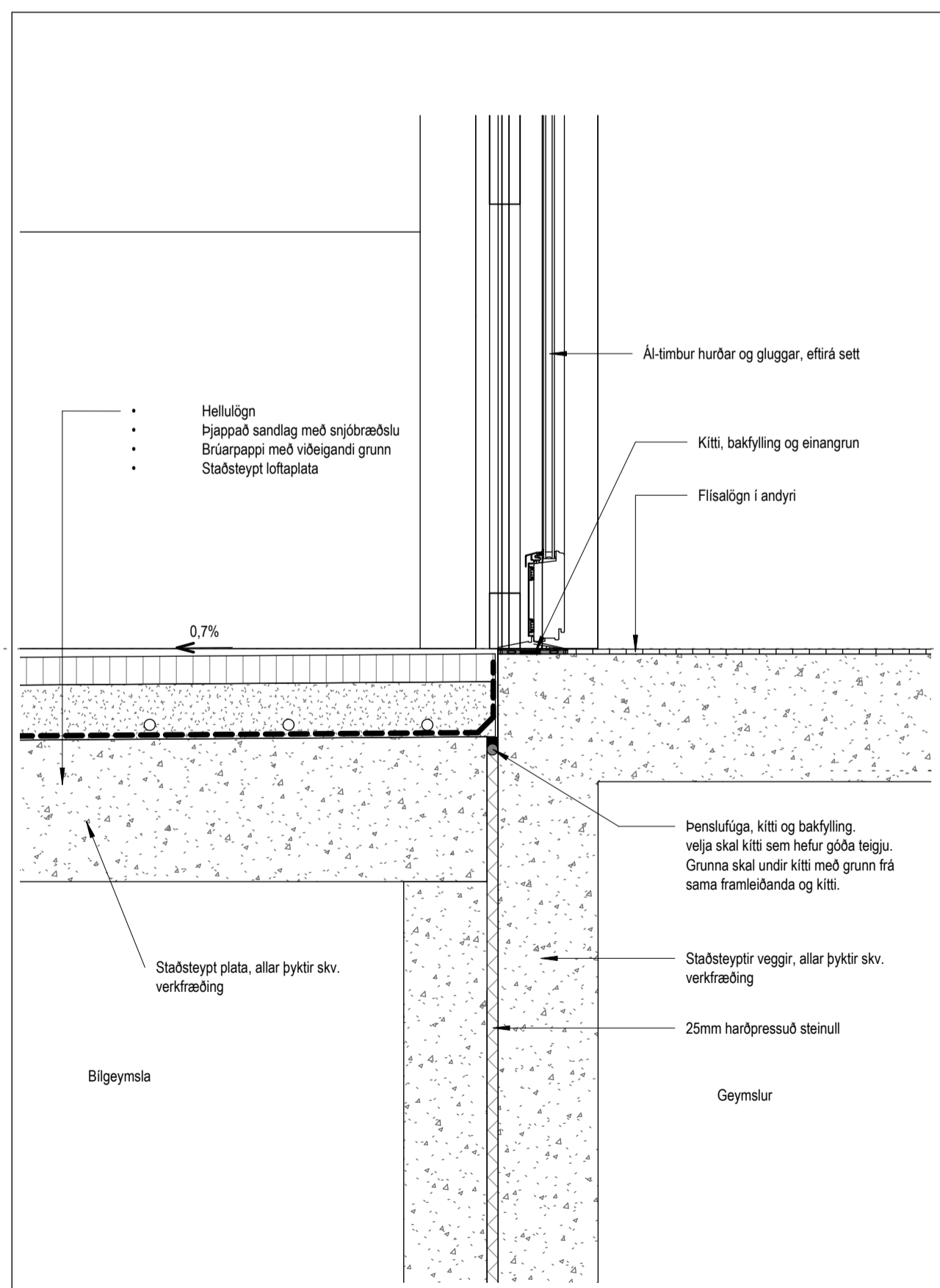

Deili 5 - A410
1 : 10

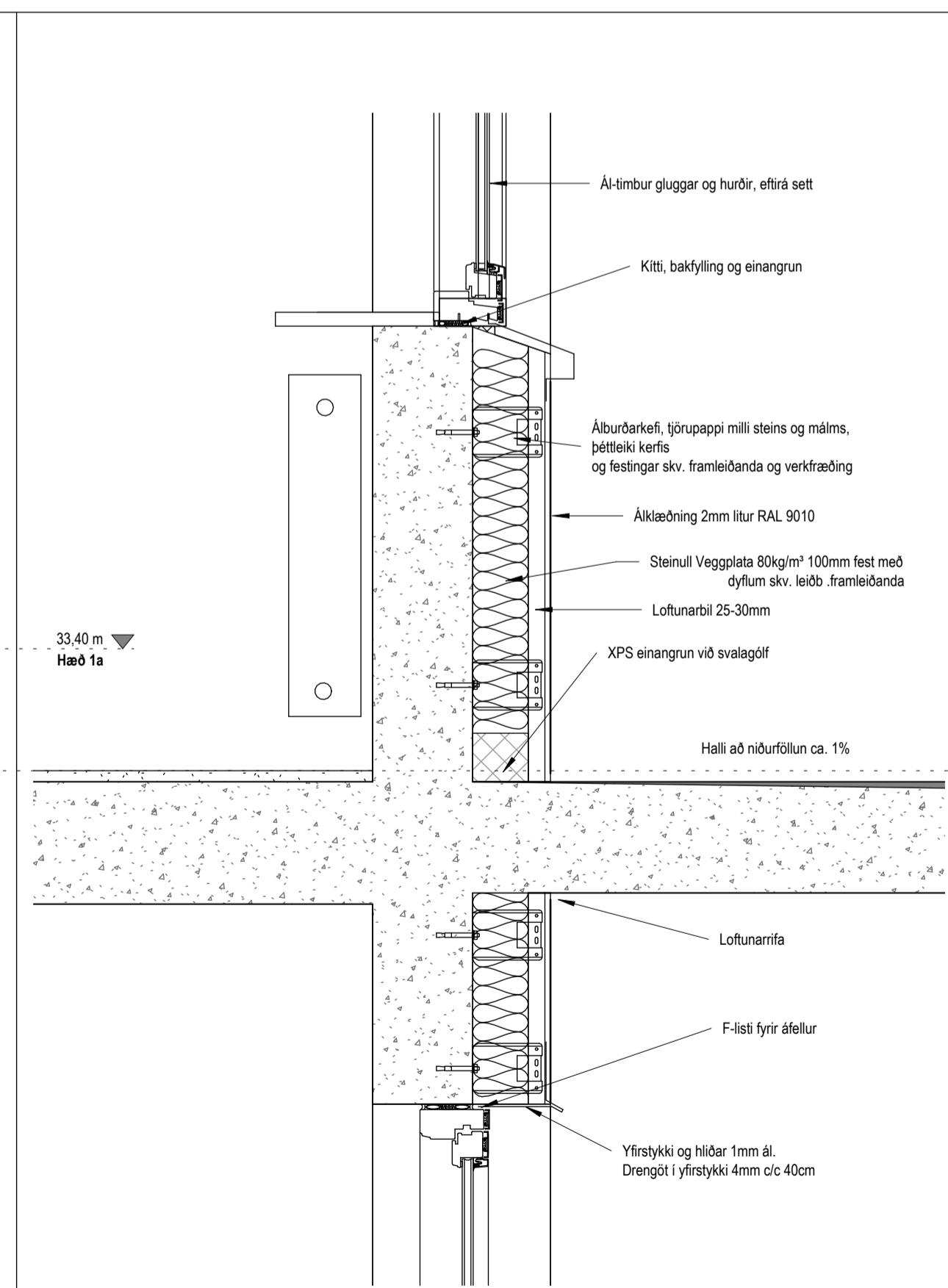

Deili 6 - A411
1 : 10

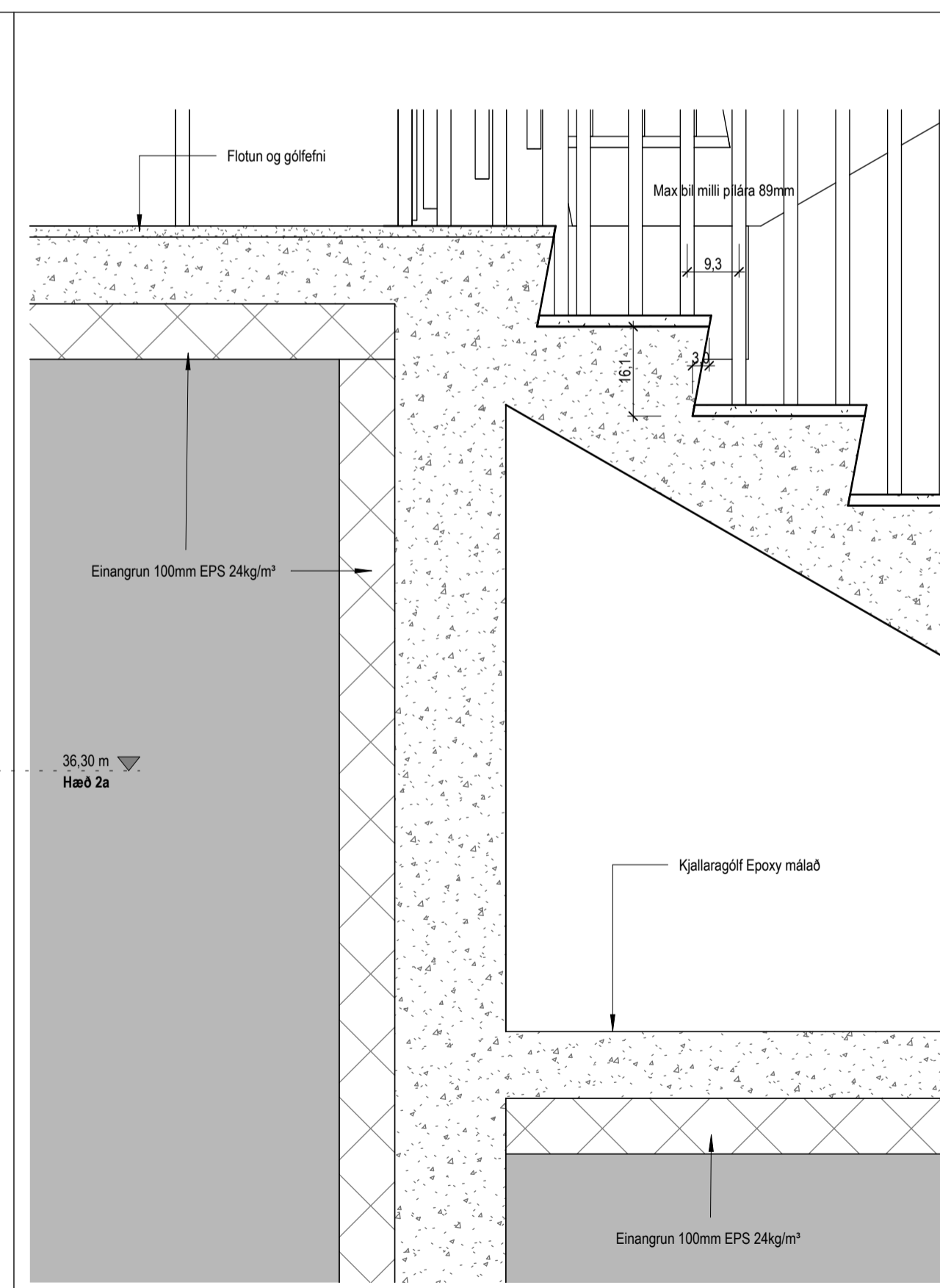

Deili 7 - A412
1 : 10

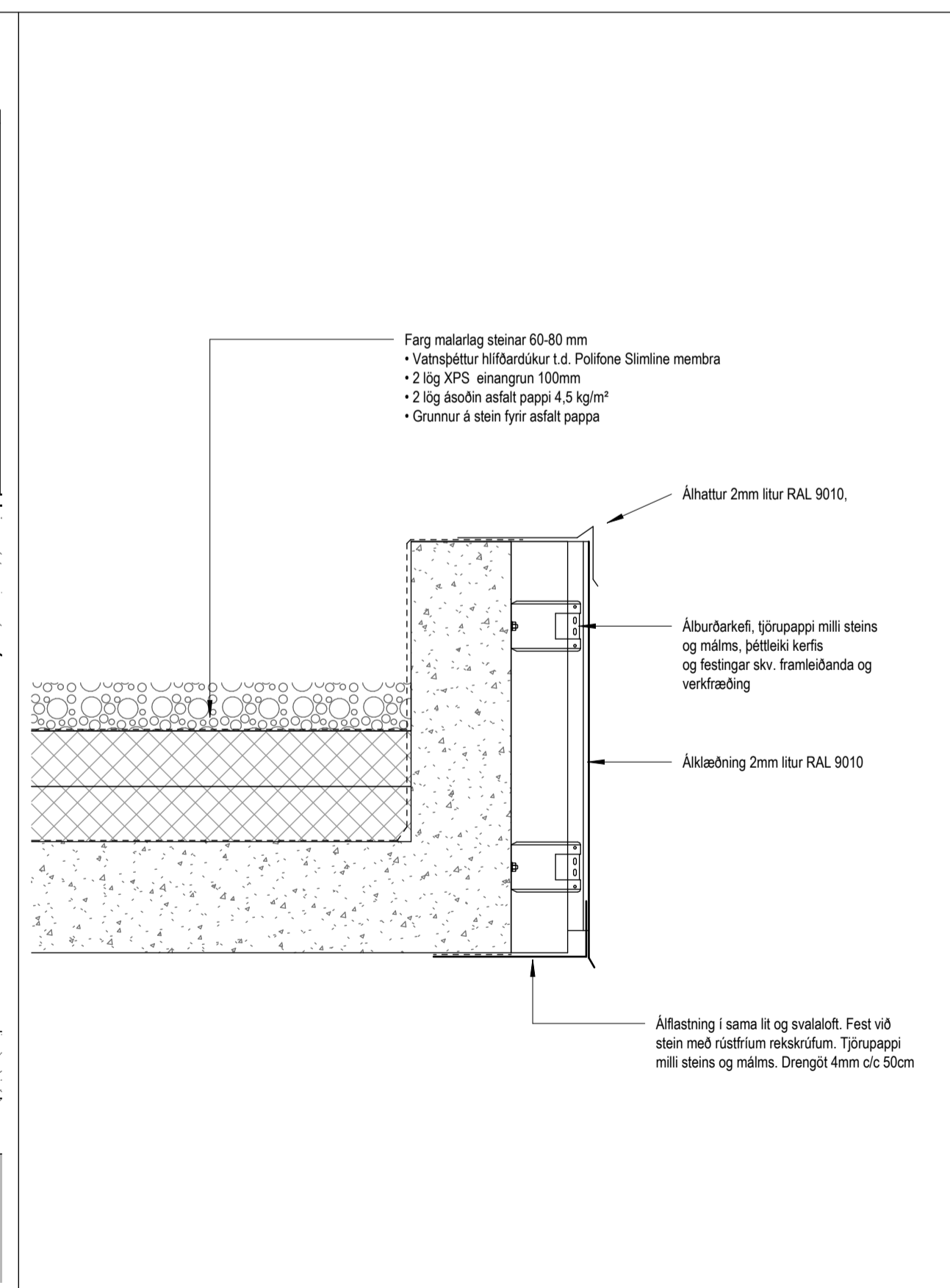

Deili 8 - A411
1 : 10

| Útg. | Dags. | Lýsing | Nafn |
|------|-------|--------|------|
| | | | |

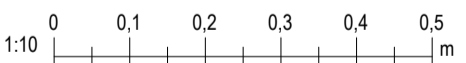

Kristinn Ragnarsson arkitekt
ehf. 238-3589
S. 594-2255
www.krak.is
Email: krak@krak.is

Áshamar 38 Mh103
Hafnarfjörður

Landeignanúmer: L231974 Staðgreinir: 1400-1-XXXXXXX

Deili

| Fjölbýlishúsi | Séruppdrættir |
|------------------------|------------------------------------|
| Verknúmer: 24000XX | Aðalhönnuður: Kristinn Ragnarsson |
| Mælikvarði: 1 : 10 | 120944-2659 |
| Dagsetning: 15.04.2024 | Hönnunarsjórn: Kristinn Ragnarsson |
| Hönnun: KR RM | 120944-2659 |
| Verkefnastjórn: KR | Blá: Útgáfa: |
| Teiknað: RM | A501 |
| Yfirfarið: KR RM | |